

# Community Organizations & Services



*Lumby, Lavington, Cherryville & Area*

Phone: (250)-547-8866

Email: [info@whitevalley.ca](mailto:info@whitevalley.ca)

[www.whitevalley.ca](http://www.whitevalley.ca)



Whitevalley Community  
Resource Centre

# Whitevalley Community Resource Centre

2114 Shuswap Avenue, Box 661, Lumby, BC V0E 2G0

**Phone: (250)547-8866**

**Fax: (250)547-6285**

www.whitevalley.ca **Email:** info@whitevalley.ca

The Whitevalley Community Resource Centre is a community-based, non-profit organization.

The Centre was operated under the auspices of the Lumby & District Community Services Society from 1989 until October 1995, it has since grown into the independent society it is today. An Executive Director oversees the daily operations with the support and guidance of the Whitevalley Community Resource Society's Board of Directors.

Volunteers are the steady hearted driving force behind the organization.

## Mission Statement

*Whitevalley Community Resource Centre promotes and supports the health and well-being of our community.*

## Vision Statement

*To provide inclusive and quality service that supports the strengths of the community*

The Whitevalley Community Resource Centre provides an accessible, inclusive resource for people in need of information and assistance. We also offer referrals for individuals to services and helping agencies within the area. Programs encompass senior's services, parenting, family support, and a peer group for parents. Counselling is available for families, drug and alcohol prevention, mental health, youth assistance, parents and victims of family violence.

## Booklet Directory

**Page 1 - 4** Whitevalley  
Community Resource Centre

**Page 5** - Medical Health Services

**Page 6** - Lumby and District Social  
Services

**Page 7** - Cherryville Social  
Resources

**Page 8** - Schools

**Page 9** - Churches

**Page 10** - Service Clubs

**Page 11** - Recreational

**Page 12** - Libraries / Misc.

**Page 13** - Village Council &  
Committee

**Page 14** - Map Of Lumby

**Page 15 - 16** Vernon Social  
Agencies

**Page 17** - Yearly Board Members

**Page 18** - Membership Form



# WCRC Programs & Services

## Counselling and Support Services

Confidential assistances includes an intake interview and assignment to a counsellor who will provide service.

### Counsellors & Support Staff

*Valerie Richards, BSW*

*Sharon Storms, MSW*

*Ava Mclennan, BSc*

*Tonya Ciccone, B.A., BSW*

*Tina Thoma, SWD*

*Vanessa Thibeault, CYSW*

*Amy Sparkes, BGS, MC*

*Jeffery Whittaker, BSC*

*Cole von Niessen, MC*

## The Family Support Program

A family counselling program that assists the whole household, parents, teens and/or children.

## Mental Health & Addictions Information, prevention and counselling

The purpose of this program is to provide individual and group counselling services to children, youth and adults who are experiencing issues related to mental health and/or substance misuse.

## Adult Counselling

Short term counselling available for a variety of issues including communication skills, anger management, marital, grief and stress.

## School Based Outreach Program

Support for students where home or community is impacting their ability to be successful at school. Referral is through school-based team.

## Resource Library

Containing a wide variety of helping books, pamphlets, and videos on topics such as health (Alzheimer, arthritis, etc.) family (pregnancy, children, etc.), training opportunities (resume writing, public speaking, etc.), and more.

There is also computer access for creating resumes, or printing documents.

## Community Information Boards

Boards are located at the White Valley Resource Centre, Village of Lumby Office, Whitevalley Community Hall, Senior Drop-In Lounge, and in Arbor Park. Postings include workshops, special events, and critical information.

## Community Pride

This program provides youth with up to 40 hours of paid employment. Suitable people are connected with local organizations that mentor youth enabling them to build interpersonal, communication and organizational skills. As well, these opportunities will build job skills, expand resumes, and if available, give access courses such as Food Safe, WCB Level 1 and SuperHost. Youth who wish to become a part of the Community Pride Employment Program or any local non-profit organizations interested in mentoring a youth, can apply to the Community Pride Employment Program by contacting **Tina** at [tinathoma@whitevalley.ca](mailto:tinathoma@whitevalley.ca)



## Parent and Tot Groups

Programs are FREE; Welcoming drop-in support groups for parents/caregivers with their children 0 to 6 yrs. We have guest speakers, activities and field trips. Children can meet and play with other children and learn new skills. This program runs September—June with a break over Spring and Christmas.

### Lumby's Good Times Together

**When:** Thursday's 9:30AM-12:30PM  
**Where:** White Valley Community Hall  
2250 Shields Avenue  
**Contact:** Kristie at 250-547-8866  
kristiew@whitevalley.ca

### Cherryville Parent and Tot Group

**When:** Wednesday's 9:30AM-12:30PM  
**Where:** Cherryville Community Hall  
158 North Fork Road  
**Contact:** Celia at 250-547-8866  
celiaw@whitevalley.ca

Watch for the Fall Schedule

- Adventures in Cooking
- Nobody's Perfect Parenting program
- Parenting Isn't Easy

## After School Programs

### Lumby School's Out Program

**provides a fun, safe and positive place for your child after school.**

This year's energetic staff are looking forward to planning exciting afternoons for children to relax, socialize and grow! For children in grades K-6, School's Out is located at the White Valley Community Hall, 2250 Shields Ave, Lumby. This program is partially funded by United Way B.C.

Lumby Pre-registration is required

Call Payton at **(250) 547-8866** or  
**paytonk@whitevalley.ca** for more information.  
For more info call **(250)547-8866**

## Kid's Zone

After School program at the Cherryville Elementary School, Monday and Tuesdays for children ages 5-12. Program runs from November to March and offers many activities including: music, gym, arts & crafts, drama, games, and plenty of friends.

**When:** Wednesday's 9:30AM-12:30PM  
**Where:** Cherryville Community Hall  
158 North Fork Road  
**Contact:** Celia at 250-547-8866  
celiaw@whitevalley.ca

## Seniors Drop-In

Location: Saddle Mountain Place, 1751 Glencaird St.  
Monday's, Wednesday's and Friday's  
**9AM- 1:30PM**

Seniors are welcome to join us for great food and fun activities including

- Hot, nutritious lunch
- Guest speakers
- Wellness sessions
- Crib tournaments
- Bingo
- Exercise
- In/outdoor games
- Crafts
- Sing-a-longs
- .....and more.

## Volunteer Programs

We offer training to those who would like to volunteer with WCRC.

Volunteer opportunities include:

- Volunteer driver (with gas reimbursement)
- Server or clean-up at the Senior's Drop-in Program
- Trishaw bicycle driver
- Snow removal, mowing lawns
- Special events/Hobbies

Volunteering is a gift you give someone and yourself!



# Medical and Health Services

## Public Health Nurse

2135 Norris Avenue (250) 547-2164  
Box 520, Lumby BC V0E 2G0

**Health Nurse:** Rhonda Roylance

(Early Childhood Development, Communicable Disease, School Health, Reproductive Health, Breastfeeding, Mothers Support)

Options for Sexual Health

Wednesday 6:00Pm - 9:00 PM

For appt. (250) 547-9741

## Lumby & District Health Services Society

2135 Norris Avenue (250)547-9741  
Box 520, Lumby BC V0E 2G0

**X-Rays:** Monday 9 AM - 4 PM

Thursday 9 AM – 1 PM

**By appointment only**

**Lab:** Tuesdays 7:30AM – 11:30 AM

**By appointment only**

**Options for sexual health:**

Wednesday 5:30-8:30PM

Options for sexual health for prebooked appointment

[www.lumbyhealthcentre.org](http://www.lumbyhealthcentre.org)

[info@lumbyhealthcentre.org](mailto:info@lumbyhealthcentre.org)

**Free water quality testing kits & info**

## Lumby I.D.A Pharmacy

1960 Vernon Street, Box 1030 (250)547-2324  
Lumby BC, V0E 2G0

Pharmacist/Owner: **Kyle Brewer**

## Monashee Dental Centre

2000 Norris Avenue. Box 700

Lumby BC, V0E 2G0

**Dr. Paula Windsor-Lee** (250) 547-2104

**Dr. Remy Winklmeier**

Monday - Friday 8:30AM – 5PM

[mdcsmile@outlook.com](mailto:mdcsmile@outlook.com)

## Bloom Wellness Centre

2135 Norris Avenue Box 247  
Lumby BC, V0E 2G0

(250)547-6066

Monday & Wednesday 9AM – 1PM

Tues-Fri 9AM-5PM

**Dr. Dwayne R Hackett, DC**

**Kevin J. Acton, RMT**

**Teresa Cleverly, RMT**

**Joel Rivard, RMT**

**Katie Salter**

## Ambulance Service BC

1785 Miller Street Lumby BC (250) 540-4571

Contact: **Drew Hilland, Unit Chief**

## Vernon Home &

(250) 541-2200

## Community Care

## Health Services Centre

## Interior Health Authority

4505 – 25<sup>th</sup> Street Vernon BC V1T 4S8

Acute & Long Term Health Care Services upon referral from client, family, physician or other agencies. Monday – Sunday 8AM-4:30PM

Contact: Intake Clerk for new referrals

## Diabetic Clinic

(250) 558-1210

By referral from your doctor to Vernon Jubilee Hospital

Open in Vernon

Monday – Friday 8AM - 4PM





# Lumby and District Social Services

## Lumby Food Bank

### Emergency Short Term Food Aid

2134 Shuswap Ave., Lumby, BC V0E2G0

Contact: **Bob Wilkinson** (250)547-2225

Call ahead by the 2nd Tuesday of the month

Leave your name, number, and how many adults/teens/children in your family

Pick up is the 2nd Wednesday between

12:00PM – 1:00PM

## Good Food Box

**Pick-up 3rd Thursday of the month at the Lumby Museum located @ 1811 Glencaird St**

Contact: [goodfoodboxok@gmail.com](mailto:goodfoodboxok@gmail.com)

A monthly box of quality fresh fruits and veggies.

Open to everyone!

Pick-up time 11AM – 1PM

Full order \$25, ½ orders \$15.00

Order due Tuesday 1 week prior to pickup at

<https://goodfoodbox.ca/>

or

Cash payment can be made at Whitevalley

Community Resource Centre (250) 547-8866

## Saddle Mountain Housing Society

1751 Glencaird St., Lumby (250) 547-2060

## Work BC Employment Services Centre

Contact: Theresa Nakucyj (250) 547-6483

1818 Miller Street., Lumby, BC V0E2G0

**Red Cross Medical** (250) 545-3111

## Equipment Loan

### Service

2809 – 44th Ave. Vernon BC V1T 7P4

Hours: 9AM – 1PM

Monday – Friday

## RCMP Lumby Detachment

2208 Shuswap Ave. (250) 547-2151

*Acting Corporal Dan Cocks*

*Constable Mark Noseworthy*

*Constable Joel Kooger*

*Constable Nicholas Prystupa*

*Secretary Gabby Metcalfe*

**Lumby Thrift Store** (778) 473-3003

Arbor Mall – 1879 Vernon Street

(beside the Dollar Store) Hours:

Tuesday, Thursday Saturday 10AM – 3PM

Donations Accepted Tuesday & Thursday 11-2,  
Saturday 12-1

Drop off depot for donations of clean, good quality clothing. Contact: **Jean Galli**

[www.lumbythrift.webs.com](http://www.lumbythrift.webs.com)

**Lumby Volunteer Fire** (250) 547-9516

## Department

1769 Shuswap Ave.

Contact: Fire Chief – **Tony Clayton**

[lumbyfire@shaw.ca](mailto:lumbyfire@shaw.ca)





# Cherryville Social Resources

**Cherryville APC** (250) 547-6550  
(Advisory Planning Commission)  
Chairperson:  
[apc@cherryville.net](mailto:apc@cherryville.net)

**Cherryville & Area Historical Society** (250) 547-2430  
425 Highway 6, Cherryville BC, V0E 2G3  
Contact: *Charollette Hanaghan*  
[historical@cherryville.net](mailto:historical@cherryville.net)  
[www.cherryville.net/historical.html](http://www.cherryville.net/historical.html)

**Cherry Ridge Management Committee (CRMC)** (250)308-2866  
158 North Fork Rd. Cherryville BC, V0E 2G3  
Contact: *Joyce Fleury*  
Email: [crmc@cherryville.net](mailto:crmc@cherryville.net)  
<https://www.crmc-cherryville.ca/>

**Cherryville Artisans Association** (250)547-2070/0020  
82 Beaven Road, Cherryville BC, V0E 2G1  
Contact: *Helen Kovacs*  
Email: [reddogglasstudio@gmail.com](mailto:reddogglasstudio@gmail.com)  
[Reddogglasstudio.com](http://Reddogglasstudio.com)

**Cherryville Food and Resource Center**  
158 North Fork Rd., Cherryville  
Contact: *Sharon* (250)547-0089  
Mission Statement: *"Bridging resources and services to support rural living including but not limited to food bank services, aging-in-place, child and youth programs, work opportunities, mental health supports and other identified needs within the Cherryville community".*

**Cherryville & District Community Shooting Range Association** (778)858-2951  
Membership Info: *Chris*

**Cherryville Elementary PAC (Parents Advisory Committee)** (250)547-6163  
Contact: *Megan Carter*  
[cherryvillepac@gmail.com](mailto:cherryvillepac@gmail.com)

**Cherryville Richlands Community Cemetery**  
14 Hammond Road,  
Contacts: *Charollette Hanaghan* (250)547-2430  
*Jim Johnson* (250)547-9403  
*Lawrna Myers* (250)309-5230  
[Richlandscommunitycemetery@gmail.com](mailto:Richlandscommunitycemetery@gmail.com)

**Cherryville Rink Society** (250)547-6236  
Contact: *Eric/Lisa Larson*  
Cherryville Rink Society  
[www.cherryville.net/rink.html](http://www.cherryville.net/rink.html)

**Cherryville Community Club/Hall** (250)547-6107  
158 North Fork Rd. Cherryville BC, V0E 2G3  
Contact: *Lynne Frerichs*  
[communityclub@cherryville.net](mailto:communityclub@cherryville.net)  
[www.cherryville.net/communityclub.html](http://www.cherryville.net/communityclub.html)

**Cherryville FireWatch**  
Contact: [cherryvillefirewatch@gmail.com](mailto:cherryvillefirewatch@gmail.com)

Check out the Cherryville website [www.Cherryville.net](http://www.Cherryville.net)



# Lavington Social Resources

## Lavington Community Association

President: **Gary Lefebvre**

9775 School Road, Coldstream, BC, V1B 3G4

lavnews@gmail.com

## Lavington Volunteer

**250)542-6878**

### Fire Department

Fire Chief: **Marty Wright**

9739 School Road, Coldstream, BC, V1B 3G4

## North Okanagan

**(250)558-5872**

### Valley Gleaners

Processing Plant:

973 Whitevale Road, Lavington, BC Telephone:

## Lavington

**(250)545-1710**

### Elementary PAC

(Parent Advisory Committee)

Lavington Elementary School

9715 School Road, Coldstream, BC V1B 3G4

Contact: **Crystal Sage, PAC President**

## Lavington Preschool

**(250)542-9200**

9715 School Road, Coldstream, BC V1B 3G4

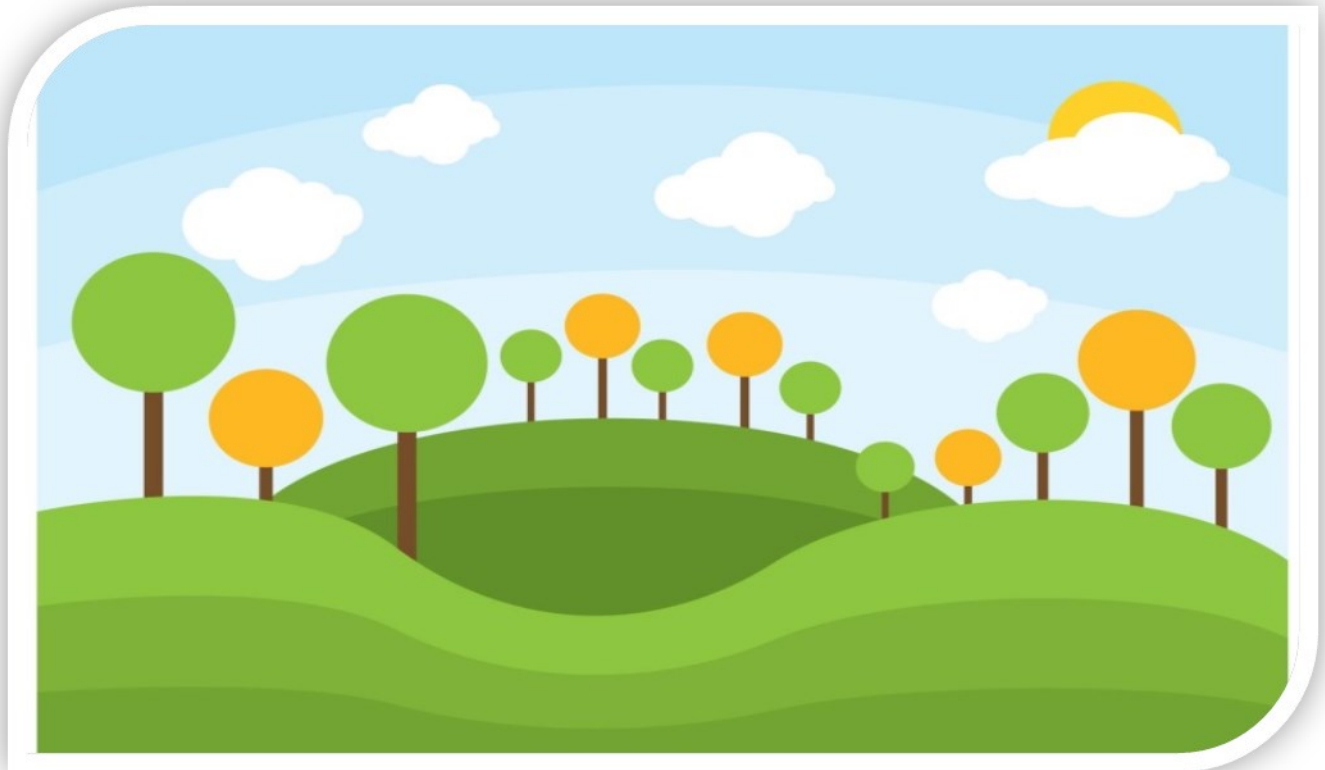

Whitevalley Community Resource Centre

(250)547-8866

[www.whitevalley.ca](http://www.whitevalley.ca)





# School Information

**J.W. Inglis Elementary School** (250)547-9231  
Principal: *Nigel Maccagno*  
Vice Principal: *Natasha Sengotta*  
P.A.C. contact: *Amanda Cadden*

**Cherryville Elementary** (250)547-6163  
Principal: *Debbie Cullum*  
P.A.C. contact: *Jen Macleod*  
[pac@cherryville.net](mailto:pac@cherryville.net)

**Lavington Elementary** (250)547-1710  
Principal: *Mike Sutch*  
P.A.C. contact: *Crystal Sage*

**Okanagan Waldorf School** (250)547-9212  
Principal: *Ms. Andrea Thiessen*  
730 Whitevale Road, Lumby B.C. V0E 2G7  
[info@okanaganwaldorfschool.org](mailto:info@okanaganwaldorfschool.org)

**Charles Bloom** (250)547-2191  
**Senior Secondary**  
Principal: *Josh Gutknecht*  
Principal: *Colline Johnson*  
Counselors: *Christina Fenn, Tyler Hansen*  
P.A.C. contact:

**CrossRoads School** (250)547-2593  
Monday to Thursday 8:30AM - 3PM  
Contact: **Justin Bennett** - Teacher  
**Toby Griffin** - Learning Assistance

**Vernon School Board Office** (250)542-3331

**School District 22** (250)549-9226

## Trustees:

*Gen Acton* [gacton@sd22.bc.ca](mailto:gacton@sd22.bc.ca)  
*Lori Mindnich* [lmindnich@sd22.bc.ca](mailto:lmindnich@sd22.bc.ca)



**The Early Years Center** (250)547-9212

Contact: *Christie Bachelder*

730 Whitevale Road, Lumby B.C.

Offering daycare, preschool and after school care  
[info@okanaganwaldorfschool.org](mailto:info@okanaganwaldorfschool.org)

## Preschool

Offering a variety of morning and afternoon programs.

## Lumby Location

**Jiminy Crickets** — 250-308-9183

Email [littlecritters@myyahoo.com](mailto:littlecritters@myyahoo.com)

White Valley Community Centre

2250 Shields Ave, Lumby

Manager: *Chauncey Swanson*

## Cherryville Location

**Whitevalley Community Resource Centre -**  
**(250)547-8866**

Cherryville Community Hall

158 North Fork Rd, Cherryville

Mon. and Thurs. 9AM – 12:30PM

Sept. – June

Teacher: **Cathie Hymas**



# Local Churches

**Lumby Christian Church** (250)547-2080  
**Pastor Barry Forman**  
1962 Maple Street, Lumby BC V0E 2G0

**Lumby United Church** (250)981-4023  
**Reverend Lily Watson** Hall: (250)542-2487  
2012 Park Avenue, Box 463, Lumby BC V0E 2G0  
Service 11AM

**Sacred Heart Catholic Church** (250)547-9070  
2202 Park Avenue, Lumby BC V0E 2G0  
**Father Peter Nguyen, Father Thomas Arackal**  
Service: Mon – Sat 9AM  
Sunday 9:30PM  
Www.sacredheartlumby.ca for virtual services

**Catholic Women's League**  
**President: Ann Verhage** (250)547-9343  
**Mikkie Nettles** (250)819-0123  
Located at Sacred Heart Catholic Church  
Involved in charity, Food Bank and other community activities.

**Lavington Fellowship Baptist**  
9681 School Road, Lavington BC V1B 3G4  
**Pastor Keith Pickerill**  
Youth & Youth Contact: **Russ Phillips**  
Bible Studies & Virtual Recordings on web-site  
Email: office@lavingtonchurch.com

**Cherryville Gospel Church** (250)547-6646  
**Sharon Harvey**  
77 Aumond Road, Cherryville BC  
Service & Sunday School Program  
10:30AM

**Richlands Seventh Day Adventist Church**  
12 Hammond Road, Cherryville BC  
**Pastor Justis St. Hilaire**  
Contact **Karen Herman** (250)547-1477  
Sabbath School 9:30AM  
Worship Service 11AM

**Kingdom Hall of Jehovah's Witnesses** (250)547-8822  
256 Mabel Lake Road, Lumby BC V0E 2G5  
www.jw.org & www.watchtower.org



# Service Clubs

**Lumby Days Society** (250)547-6360  
Box 303, Lumby BC V0E 2G0  
Contact: **Merna Alexander**

**Lumby & District Chamber of Commerce**  
President: **Dwayne Hackett** 547.2300  
1882 Vernon Street, Box 534  
**Text: 540.3266**  
Lumby BC V0E 2G0  
Sept. – June : Mon. - Fri. 9AM – 4:30PM  
July, August- 7 Days/wk. 9AM – 5PM  
[lumbychamber@shaw.ca](mailto:lumbychamber@shaw.ca)

**Monashee 50+Club** (250)547-6417  
**OAP Hall Club**  
1737 Glencaird St.  
Branch #117, Box 1099  
**Cell: 306-6381**  
Lumby BC V0E 2G0  
Contact: **Cindy Derry**  
Open to 50 years and over.

**Mabel Lake Community Club**  
(250) 547-0822  
111 Shuswap Falls Rd.  
Contact: **Andrew Miller**  
Mlccrc.ca

**Royal Canadian Legion** (250)547-2338  
2016 Miller St. Lumby BC V0E 2G0  
Contact: **Lori Mindnich**  
General Meeting - 3rd Wed. @ 7 PM

**Cherryville Community Club** (250)547-6540  
158 North Fork Rd., Cherryville  
Email: [cherryvillecommunityclub@Cherryville.net](mailto:cherryvillecommunityclub@Cherryville.net)  
Contact: **Lynne Frerichs**  
Meets 1st Tues of month, 7:30PM @ Cherryville Community Hall  
[www.cherryville.net/community club.html](http://www.cherryville.net/community club.html)

**Lumby & District Health Services Society** (250)547-9741  
Contact Heather Moore  
[Lumbyhealthcentre.org](http://Lumbyhealthcentre.org)

**Lumby & District Senior Citizens Housing Society** (250)547-2060  
1751 Glencaird St.  
Box 565, Lumby BC V0E 2G0  
Contact: **Jody**  
[info@saddlemountainplace.ca](mailto:info@saddlemountainplace.ca)

**Lumby & District Public Market** (250)547-7942  
May to Sept, Saturdays 9 AM- 1PM  
The Community Oval Park, Norris & Glencaird  
Contact: [lumbypublicmarket@gmail.com](mailto:lumbypublicmarket@gmail.com)

**Cherryville Food and Resource Centre**  
(250) 547-0089  
*“Bridging resources and services to support rural living including but not limited to food bank services, aging-in-place, child and youth programs, work opportunities, mental health supports and other identified needs within the Cherryville community”.*

**Lumby Men’s Shed**  
[lumbymensshed@gmail.com](mailto:lumbymensshed@gmail.com) (250) 547-2060  
*Lumby Men’s Shed is where men go to have coffee, tell some stories, and mostly, laugh.*

**Lumby Lions Club** (250)547-9335  
Contact: **Linda Vlasveld (President)**  
**Karen Braun(Vice President)**  
**Mike Takahashi (Secretary)**

**Lumby Food Bank** (250)547-2225  
2134 Shuswap Ave, Lumby BC V0E 2G0, 12-1PM  
Regular Hampers 2nd Tuesday of each month.  
Extra Hampers 1st, 3rd & 4th Tuesday of the month.



# Recreational Services

## White Valley Parks, Recreation & Culture

### White Valley Community Centre

2250 Shields Avenue

Bookings email: [recreation@lumby.ca](mailto:recreation@lumby.ca)

### Pat Duke Memorial Arena (250)547-2171

2270 Shields Avenue

Contact: **Cathy Wyatt**

Open October – March

### Public Skating (Free)

### Parent and Tots Skate

Check the [lumby.ca](http://lumby.ca) website

Community > Parks & Recreation

Pat Duke Arena > Schedule

### Minor Hockey

Register: **Fiawna Ladd**

[Lumbyhockeyreg@gmail.com](mailto:Lumbyhockeyreg@gmail.com)

### Figure Skating Club (250)547-6060

Contact: **Liane Leger-lumbyfigureskating@yahoo.ca**

Tuesday, Thursday & Friday

### Lumby Curling Club

2230 Shields Avenue

(250)547-2377

Lumby Contact: **Al Alexander**

Mixed League Mon. Wed. Fri. - 7PM

Friday Junior League

Tues and Thurs – 9:30AM seniors and drop in

Saturday open for rentals, banquet room and 5PAC mixed

### Lumby Pool

1811 Glencaird Street

(250)547-6835

Open: May through August

### Lumby Lightning Swim Club (250)503-1174

Contact: Kristin McBride – [www.lumbylightning.ca](http://www.lumbylightning.ca)

### Lumby Lions Campground

May to October

(250)547-2005

### Girl Guides

Contact: **Brandy Hansen**

[brandyhansenguider@gmail.com](mailto:brandyhansenguider@gmail.com)

### Monashee Arts Council

(778)473-3029

1975 Vernon Street, Lumby

Open Monday to Saturday 10AM-3PM

Contact: **Hayley Bouzek**

Email: [monasheeartscouncil@gmail.com](mailto:monasheeartscouncil@gmail.com)

### Lumby & District Wildlife Association

Contact: **Dennis Richardson**

(250)547-9368

Stop in at Bloom Wellness or Galaxie Powder Coating for Membership. Organizes spring and fall trap shoots, pistol and archery tournaments. Annual Wildlife banquet. Meeting 2nd Wednesday of each month at 7PM

### Lumby Golf Course/The Foggy Basket

Paul Brownfield

(250)938-2868

2625 Highway 6 East

Nine holes, sand greens, 5 minutes from town.

### River Ridge Golf Course

1361 Highway 6

(250)868-1709

Nine hole, grass, licensed clubhouse and restaurant.

12 miles east of Lumby in Cherryville

Website: [https://](https://www.cherryvillervgolfandroadhousecafe.com)

[www.cherryvillervgolfandroadhousecafe.com](https://www.cherryvillervgolfandroadhousecafe.com)

### Coldstream Golf Course

15 Dure Meadow Road, Lumby, BC

(250)547-6048

Scottish Style, 9-hole, driving range

Website: <https://coldstreamgolfcourse.com>

### Monashee Toastmasters Club

(250)547-9335

Meets 2<sup>nd</sup> and 4<sup>th</sup> Tuesdays from

(250)547-9572

7-8:30 PM. Toastmasters is an opportunity to improve communication & leadership skills with a supportive & fun group of people.

Contact: Mike or Marena [mftakahashi@shaw.ca](mailto:mftakahashi@shaw.ca)

Hybrid meetings: in person or virtual via Zoom 2<sup>nd</sup> & 4<sup>th</sup> Tuesdays



# Libraries

## ORL Lumby

2092 Vernon Street (250)547-9528

Librarian: *Michelle Whibley*

### Open Hours:

- Monday: CLOSED | Book Drop: OPEN 24/ 7
- Tuesday: 10AM to 3PM
- Wednesday: 10AM to 5PM
- Thursday: 2PM to 7PM
- Friday: 10AM to 3PM
- Saturday: 10AM to 3PM
- Sunday: CLOSED | Book Drop: OPEN 24/ 7
- All ORL Branches are closed on statutory holidays

## ORL Cherryville

1114 Highway 6 (250)547-9776

Librarian: *Carolyn Van Der Merwe*

East of Frank's Store in the "Dip"

Hours:

Wed 4PM-8PM

Thurs 10AM-2PM

Contact our library or look online for ongoing programs for children & summer reading



# Miscellaneous

## Monashee 4-H Club

Contact: *Holly Bellia* lumby4h@hotmail.com

## Royal Canadian (250)503-1705

### Army Cadets Corp 1705

Contact: *Dianne Blain*  
1705RCACC@gmail.com

## The Vernon Cadet Camp Museum

(250)503-1125



## Pet Soup Kitchen

Located at the Salvation Army (250)549-4111

Animal Food Bank Canada (250)307-2563

Contact: *Janice*

## Fletcher's Keep Senior Dog Foundation

Anita Dunford (250)564-2334

Mission: To provide support and refuge of last resort where senior dogs in need are valued and loved in their golden years and never left to suffer or die alone.





# Village Council and Committees

1775 Glencaird Street, Box 430, Lumby BC V0E 2G0 547-2171

Fax: 547-6894 [www.lumby.ca](http://www.lumby.ca) email: [info@lumby.ca](mailto:info@lumby.ca)

**MAYOR: *Kevin Acton*** (250)547-2127

Director Regional District North Okanagan  
[mayoracton@lumby.ca](mailto:mayoracton@lumby.ca)

Alternate Member White Valley Parks & Rec. &  
Cultural Advisory Committee  
Monashee Community LLP Director  
Alternate Delegate to Municipal Insurance Assoc. of  
BC

## COUNCILLORS:

***Geoff Bevan***

Lumby & District Chamber of Commerce Liaison  
Monashee Arts Council Liaison  
Alternate Representative Okanagan Reg. Library  
[CouncillorGeoffB@lumby.ca](mailto:CouncillorGeoffB@lumby.ca)

***Lori Mindnich***

Okanagan Regional Library Board

Lumby & District Health Services Society Liaison  
Lumby & District Senior Housing Society Liaison  
[lorideann2@gmail.com](mailto:lorideann2@gmail.com)

***Sherry Kineshanko***

Lumby Food Bank & Thrift Store Liaison  
Lumby & District Museum Liaison  
Whitevalley Community Resource Centre Liaison  
[CouncillorSherryK@lumby.ca](mailto:CouncillorSherryK@lumby.ca)

***Randal Ostafichuk***

Committee Member – White Valley Parks, Recreation  
and Culture Committee  
Lumby Days Society Liaison  
Alternate Director RDNO  
Delegate to Municipal Insurance Assoc. BC  
[lumbyrandal@gmail.com](mailto:lumbyrandal@gmail.com)

**Village Office** (250)547-2171

**1755 Glencaird St.**

**Chief Administrative Officer:** *Tom Kadla*  
[tomk@lumby.ca](mailto:tomk@lumby.ca)

**Manager of Finance:** *Bobbe Koenig*

**Manager of Operations:** *Roger Huston*

**Manager of Corporate Services:** *Melanie Wenzoski*

**Office:** *Cathi Wyatt, Jeri White, Amanda Cole*

**Bylaw Officer:** Lee Elliott

**Regional District of North Okanagan (RDNO)**

**(250)550-3700**

9848 Aberdeen Rd. [info@rdno.ca](mailto:info@rdno.ca)

Special Permits

Area Recreation Facilities, Dog Control

Agriculture Land Reserve (ALR) Zoning Bylaws

Official Community Plan (OCP), Subdivision

Bylaws

Ground Water Supply

Requirements

**Area “D” (Lumby Rural)** (250)547-2275

Director: ***Rick Fairbairn*** [Rick.fairbairn@rdno.ca](mailto:Rick.fairbairn@rdno.ca)

Electoral Area Advisory Committee

Regional Growth Management Advisory  
Committee

Greater Vernon Advisory Committee

**Area “E” (Cherryville)** (250)550-3700

Director: ***Jim Johnson*** [jim.johnson@rdno.ca](mailto:jim.johnson@rdno.ca)

Electoral Area Advisory Committee

White Valley Parks, Recreation and Culture

Advisory Committee

Regional Growth Management Advisory

Committee



# Village of Lumby

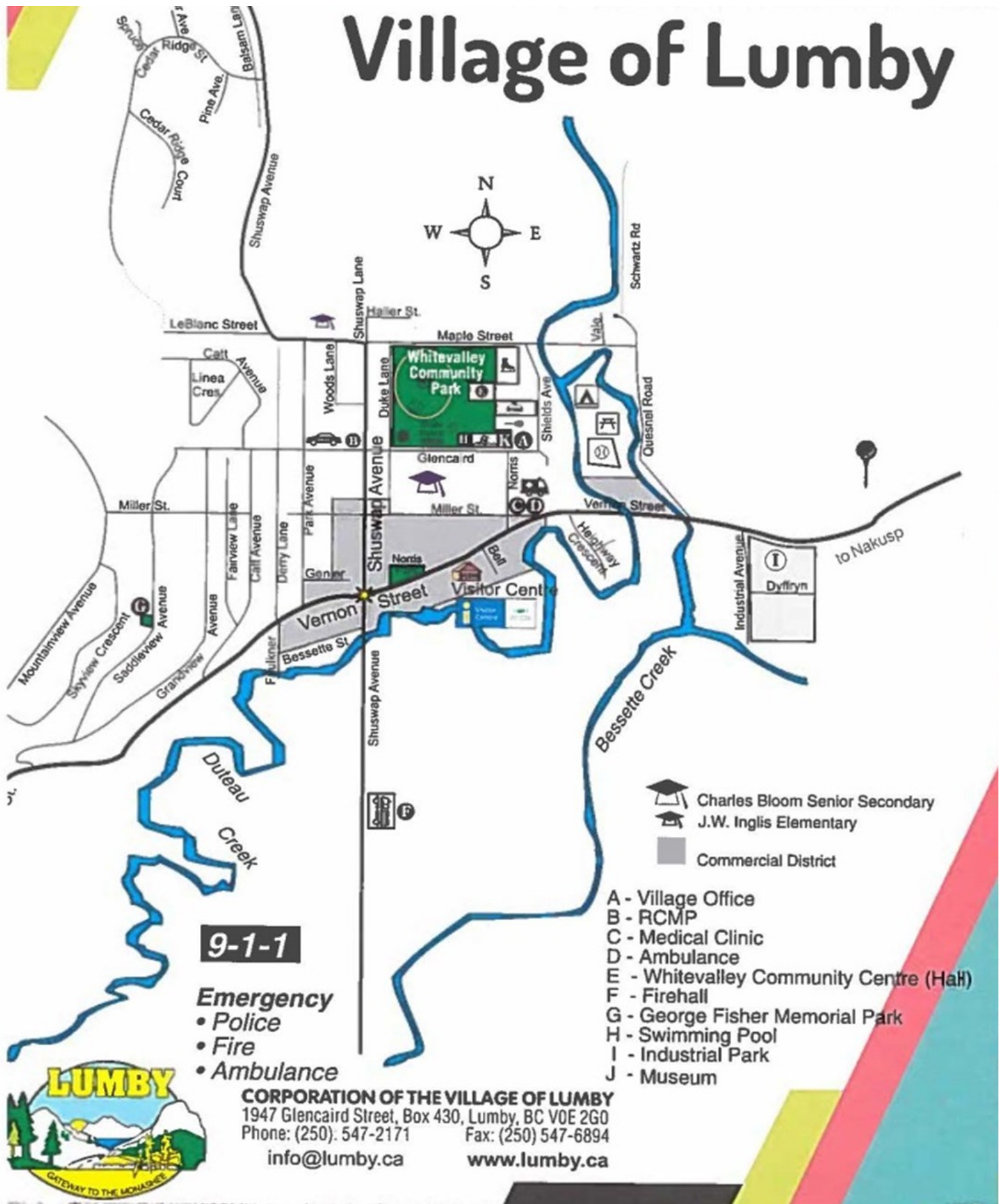

**9-1-1**

**Emergency**  
 • Police  
 • Fire  
 • Ambulance

- Charles Bloom Senior Secondary
- J.W. Inglis Elementary
- Commercial District

- A - Village Office
- B - RCMP
- C - Medical Clinic
- D - Ambulance
- E - Whitevalley Community Centre (Hall)
- F - Firehall
- G - George Fisher Memorial Park
- H - Swimming Pool
- I - Industrial Park
- J - Museum

**CORPORATION OF THE VILLAGE OF LUMBY**  
 1947 Glencaird Street, Box 430, Lumby, BC V0E 2G0  
 Phone: (250) 547-2171 Fax: (250) 547-6894  
 info@lumby.ca www.lumby.ca

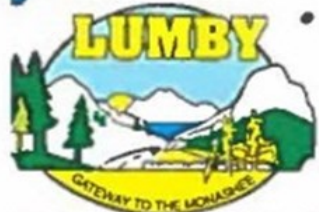

# Vernon Social Agencies

## **People in Need Crisis Line** 1-888-353-2273

24 hours, 7 days a week. Telephone intervention program provides listening and information for people lonely and depressed or in crisis.

Providing referrals for community services and interventions if necessary. **Office: (250)545-8074**

## **Good Morning Program** (operated by Crisis Line)

Check in phone call to seniors living in own home.

Referrals can be by self or family, friends, or professional **(250)545-8074**

## **Family Resource Centre** (250)545-3390

#201, 3402 27th Ave. Vernon

Offers family and sexual abuse counseling, intervention for children, women and men; Healthy Families project; Community Support Volunteer, Elderly Services Support; Marriage Preparation, library services. Services are free and confidential. There may be a minimal cost for some programs.

[www.vernonfrc.ca](http://www.vernonfrc.ca)

## **Archway Society for Domestic Peace**

### **Transition House Program** (250)542-1122

Emergency shelter for women with or without their children. Lifeline teen pregnancy program, residential care from fifth month of pregnancy to three months after birth; victim's assistance, along with the second stage program. Emergency transportation assistance available from our community.

## **North Okanagan Youth and Family Service**

**(250)545-3572**

3100 -32nd Ave., Vernon Offers counseling and support services to children and their families.

Access varies from program to program.

[noyfsreception@noyfs.org](mailto:noyfsreception@noyfs.org)

## **Seniors Services of North Okanagan**

102-3201- 30 St.

**(250)545-**

**0585**

[seniors@nexusbc.ca](mailto:seniors@nexusbc.ca)

## **Adult Alcohol and Drug Services/**

**Vernon Health Unit**

**(250)549-5737**

1440-14th Ave

Provision of clinical alcohol and drug services to adults, community preventative programs.

## **Specialized Victims' Assistance** (250)542-3322

### **Service & legal Advocate Program**

210-3001-27 St. (Court House)

A support and advocacy service for spousal assault, sexual assault, child sex abuse and elder abuse.

Hours: Monday - Friday 9AM - 4:30PM

Contact: Colleen Hoople

email: [colleen.hoople@vwts.ca](mailto:colleen.hoople@vwts.ca)

## **Corrections Branch**

**(250)503-4406**

### **Probation Officers**

### **Youth Probation (MCFD)**

**(250)558-2700**

## **North Okanagan Hospice Society** (250)503-1800

Volunteer and professional support to the terminally ill and their loved ones. Social, emotional, spiritual, grief and bereavement counselling.

Volunteer visits in home and 24 hour residential care at Hospice House at the end of life.

[info@nohs.ca](mailto:info@nohs.ca)

## **Legal Advocate**

**(250)542-3555**

**EXT 209**



# Vernon Social Agencies

**Women's Outreach Worker** (250)542-1185  
with the Vernon Women's Transition House

**BC Housing and BC Registry** 1-800-257-7756

**Boys & Girls Club** (250)542-3121

**Canadian Cancer Society** (250)542-0770

**Community Living Life skills Program**  
(250)549-2744

**Eating Disorder Program** (250)542-7111

**Learning Disabilities Association** (250)542-5033

**NeighbourLink** (250)558-5527  
Local Churches help people of the community with food, transportation, etc.

**Independent Living Vernon** (250)545-9292  
Creates sustainable community links by working for societal change and removing barriers for people with disabilities.

**Ministry of Social Development and Social Innovation** Toll Free: 1-866-866-0800

**Employment and Income Assistance Office** Fax: 1-855-771-8798  
2600 48<sup>th</sup> Avenue Vernon

**Seniors Action Network (SAN)** (250)-545-0585

## Ministry of Children and Family Development Services:

**Vernon Protection Services** (250)558-2700

2809 28th St Vernon, BC V1T 4Z5  
Investigations of child protection complaints, new request for services and general inquiries. Provides services to families and children who are in the Ministry's care temporarily.  
Responsible for the recruitment and retention of Family Care homes and contract Child Care resources.

**Integrated Youth Service Office** (250)558-2700

2809 28th St Vernon, BC V1T 4Z5  
Youth probation services, guardianship services to children in care, age 13-18, mental health counseling, voluntary family & youth counseling.

**Aboriginal Child & Family Services Team**  
300-3100 30th Ave (250)549-5533

Team Leader: Janice Richardson  
Providing services to Aboriginal families

**Child & Youth Mental Health** (250)545-3390

with the Family Resource Centre  
3007 - 35<sup>th</sup> Ave Vernon  
Or 3402 - 27<sup>th</sup> Ave, Vernon  
Team Leader: Elaine Jameson





# Whitevalley Community Resource Centre

## Board Members 2024

- Julie Pilon ..... Chair  
Curt Reimer ..... Vice Chair- Manager Valley First Credit Union  
Rick Fairbairn ..... Director – RDNO Rep  
Wanda Johnson ..... Director – Cherryville Rep  
Larry Thompson ..... Director  
Josh Gutknecht ..... Director-CBSS  
Sherry Kineshanko ..... Director – Village of Lumby Liasion  
Constable Dan Cocks ..... Director – RCMP Rep  
Carmen Philips ..... Director

This directory is produced and sponsored by Whitevalley Community Resource Centre which is funded by the Ministry of Children and Family Development, United Way of BC, Interior Health, Public Health Agency of Canada, School District 22, Village of Lumby, Regional District of the North Okanagan ,community partnerships, donations/fundraising.

*“We acknowledge the financial support from the  
Province of British Columbia  
through the BC Gaming Commission.”*

